

مشروعنا

- (مجموعة من 1000) عجلة دراجة أطفال :مجموعة من 1000
- المصنع: HaoJiGuang
- نموذج: AU-C06
- المواد: EPS + PC
- الموزع: :مجموعة من 1000
- 13 :مجموعة من 1000
- الشهادات: CE EN CPSC
- المصنع: :مجموعة من 1000
- الموزع :مجموعة من 1000
- الموزع :مجموعة من 1000
- الحجم: S: 45-50cm. M: 50-55cm. L: 54-58
- الموزع :مجموعة من 1000
- OEM: 500 عجلة دراجة أطفال
- الموزع :مجموعة من 1000
- 180 :مجموعة من 1000G

معلوماتنا .معلوماتنا

1. عجلة دراجة أطفال :مجموعة من 1000

معلوماتنا : .معلوماتنا

2. عجلة دراجة أطفال :مجموعة من 1000

معلوماتنا : 45 days

مواصفات خودة دراجة أطفال

| رقم | العنوان | المواصفات |
|-------------|-------------------|----------------------------------|
| 1.Product | المواد | EPS + PC |
| 2.Model | نموذج | AU-C06 |
| 3.Material | المواد | EPS + ABS |
| 4.Color | اللون | 180G |
| 5. | | S: 45-50cm. M: 50-55cm. L: 54-58 |
| 6.Head | رأس | معلوماتنا |
| 7.Logo | شعار | معلوماتنا |
| 8.MOQ | كمية الطلب الدنيا | 1000PCS |
| 9.Carton | صندوق | 65CM * 57CM * 46CM |
| 10.Packing | التغليف | 1PCS // معلوماتنا |
| 11.Price | السعر | معلوماتنا |
| 12.Shipping | الشحن | معلوماتنا |

13 Payment

TT

T / TT L / C

14 Sample

4-7

Sample

15. Production

20-30

Production

16. Gender

Gender

Gender

17 Main

Main

18. Our

CE EN1078

19. Our

- 1. Our
- 2. Our
- 3. Our
- 4. Our
- 5. Our
- 6. Our

Our







24 . R & D LOGO

| | | | | | |
|------------------|---------|---------|---------|---------|---------|
| NYLON WEBBING | | | | | |
| | PLA2001 | PLA2135 | PLA2008 | PLA2057 | PLA2191 |
| | | | | | |
| | PLA2081 | PLA2020 | PLA2242 | PLA2179 | PLA2106 |
| | | | | | |
| PLA2051 | PLA2012 | PLA2148 | PLA2304 | PLA2204 | |
| | | | | | |
| PLA2034 | PLA2041 | PLA2273 | PLA3880 | | |

| | | | | | |
|--|--|--|--|--|-----------------|
| | | | | | LOGO STICKER |
| | | | | | |
| | | | | | |
| | | | | | |

| | | | | | | |
|--------|---------|------------|------------|------------|---------|---------|
| LINING | | | | | | |
| | PLA6000 | PLA6010-10 | PLA6211-02 | PLA6325-08 | PLA6317 | PLA6520 |

| | | | | | | |
|----------------|------|------|------|------|------|------|
| DIVIDER (1) | | | | | | |
| | -111 | -36 | -116 | -119 | -00 | -120 |
| DIVIDER (2) | | | | | | |
| | -01 | -07 | -107 | -114 | -36 | -111 |
| | | | | | | |
| | -116 | -106 | -117 | -113 | -105 | -110 |
| | | | | | | |
| -00 | -115 | -109 | -112 | -104 | | |

| | | | | | | |
|------|------|------|------|------|-----|-----------------|
| | | | | | | STRAP BUCKLE |
| -114 | -36 | -107 | -07 | -106 | -01 | |
| | | | | | | |
| -113 | -104 | -117 | -115 | -116 | -00 | |
| | | | | | | |
| -112 | -111 | -109 | | | | |

| | | | | | | |
|--------|------|------|------|------|--------|------|
| BUCKLE | | | | | | |
| | -105 | -106 | -01 | -107 | -07 | -114 |
| | | | | | | |
| -110 | -104 | -116 | -117 | -106 | -112 | |
| | | | | | | |
| -115 | -111 | -00 | -109 | ITW | MAGNET | |

| | | | | | |
|--------------------|------------|---------|------------|------------|---------|
| SIZE ADJUSTMENT | | | | | |
| | PLA5022 | PLA5073 | PLA5285 | PLA5406 | PLA5663 |
| | | | | | |
| PLA5058 | PLA5127-00 | PLA5127 | PLA5388-13 | PLA5388-01 | |

| | | | | | |
|------------|------------|------------|-------------|------------|-------|
| | | | | | VISOR |
| PLA1213-00 | PLA1213 | PLA0481-18 | PLA0481 | PLA0083-09 | |
| | | | | | |
| PLA0267 | PLA0267-07 | PLA0872A | PLA0872-113 | PLA0083 | |

Headform 000000000:

0000000000 00000000 0000 0000 0000 000000 00 000000000 000000 0000 0000 000000000 000000 00.

headform 000:

0000 000000 00 headform 00 000000 0000 00000000 00 00000000 000000 00 00000 000000 00 0000000000 000000 00000000 0000 0000 0000 00000 0000 0000.

headform 000000000:

00 00000 000000 00 0000000000 000000 0000 0000 0000 000000 000000 00 condierably 000000000000 0000000.

Helmet Shape 101

| | | |
|---|---|--|
| <p>European Headform</p> <p>An Oval shaped helmet is designed for a rider's head with a dimension which is considerably fit for Europeans.</p> | <p>Generic headform</p> <p>A generic headform helmet is designed for a rider's head with a dimension which is slightly longer front-to-back than its side-to-side measurement.</p> | <p>Asian headform</p> <p>A Round shaped helmet is designed for a rider's head with a dimension which is condierably fit for Asians.</p> |
|---|---|--|

0000000 000000 0000 00 0000 0000000000 0000000:

000000 0000 0000000 → 00000 000000000000 0000000 → 00000 00000000000 000000000000 0000000 → 000000000000 00000000
 0000000 0000000 → EPS 00000000 0000000 000000 000000 → EPS 000 → 0000 00000 000000 00 000000 → 0000000000 00000 00
 00000000000 0000 → 00000 00000 00 0000000 → 0000000000 0000000000 0000000 0000 → 0000000000 00000 0000 → 00000 00000
 0000000000 000000 → 000000000000 0000 0000 000000 → 0000000000 0000000 0000000 → 0000 000000 → 00000000000 00000000000
 0000000000 00000000000 → 0000000000 → 0000 → 0000000 000000→.

Production Procedure

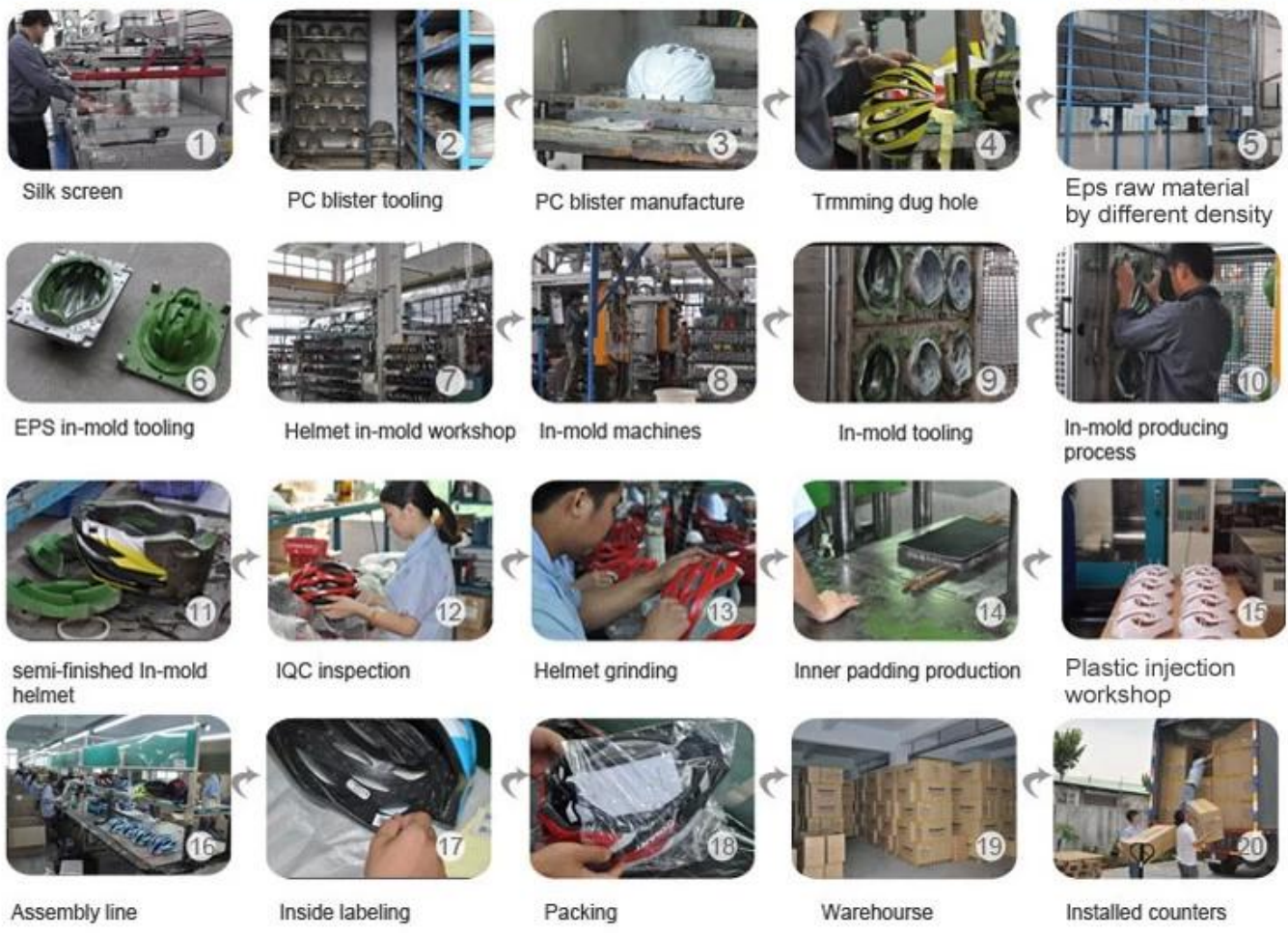

本公司提供各種規格之安全頭盔，符合 EN1078、EN397、EN12492、CPSC 等標準。本公司之安全頭盔，品質優良，價格公道，歡迎各界人士垂詢。

Our In-house Testing Lab



Our in-house testing lab is equipped with state-of-the-art equipment to ensure the highest quality and safety standards for our products. We offer comprehensive testing services, including impact, vibration, and durability testing, to help you identify and resolve any potential issues before your product reaches the market. Our experienced technicians provide expert assistance throughout the testing process, ensuring accurate results and timely delivery. Make your product stand out with the confidence of our rigorous testing procedures!

