CE JP397/CE EN12492 □□□□□□□□□□□□□□ PPE □□□□□□□□□□□□□□ AU-M12

□□□ □□□□	AU-M12 □□□ □□□□□
□□□ □□	ABS/PP □□□
□□□□ □□	PU □ □□□ 4/6□ □□□□□ □□□□□□□ □□□□
□□□□□□	PE □□□□□□
□□□ □□□□□ □□□□	□□□ □□□□ 6□6 □□□ □□□□
□□□□□	30-35db NRR □□ □□□□□□
□ □□□	□□□□ □□□□□□ □□□□/ □□□□ □□□□□□ □□□□/ □ □□□□
□	□□ □□□ □□□□□□□□□□□□□□□□
□□□/□□□ □	55-62cm
□□	550 g □□ □□ □□□□□□□□□ □ □□ □□□□□□□□
□□□	8 □□ □□ □ □□□□□□/ □□□□ □□□□
□□□□□□	□□
□□	CE EN 12492 / 397
□□□□ □□	3-7 □□ □
MOQ	200 □□□□S
□□□□□ □□	1□PP □□□□ PE □□□□ □□□ □□□□ □ □ □□□ □□□□□□□□ □ □□□□□□□□
	2□ □□□□ □□□□□ □

:

1) LED□□□□□□□□□□□□□ : □□□□□□ LED □□□□

2) □□□□□□□□□□□□□ □□□□□□□□□□□□□□□□ : □□□□□ □□□□□□□□ □□□□□□□□ □□□□□□□

3) □□□□□□□□□□□□□□□□□□□□ □□□□□□□□□□□□□□□□□□□□□□ □□□□□□□□□□□□□□ : □□□□ □□□□□□□□□□□□ □□□ □□□□□□ □

Iron mesh faceshield
EN 1731

EN 166
ANSI Z87.1

Noiseproof earmuff
EN 352-3:2002

New deve loped clear visor
EN266

Versatile LED headlight 3A
EN 61547:2009

Versatile LED headlight 1A
EN 55015: 2006

□□□□□□□□□□□□□:

:

□□□ □ □□□□ BTS□□ □□□□□ □□□□□ □□□□ □□ □□□□□

AURORA
YOUR HELMET SOLUTION PROVIDER

Safety Helmet

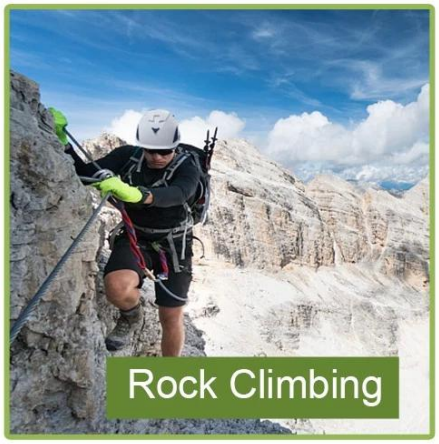

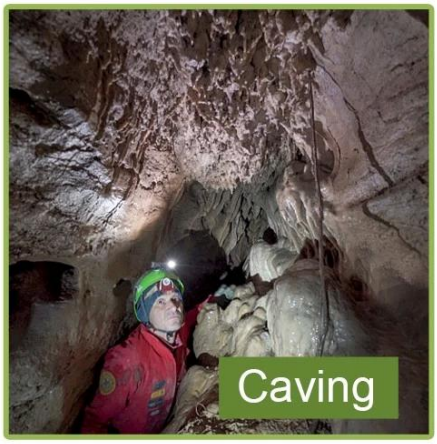

□□/□□□□□□□□□□□□□□□

□□□□□□□□□□□□□□□:

□□□□□□□□□□□□□□□

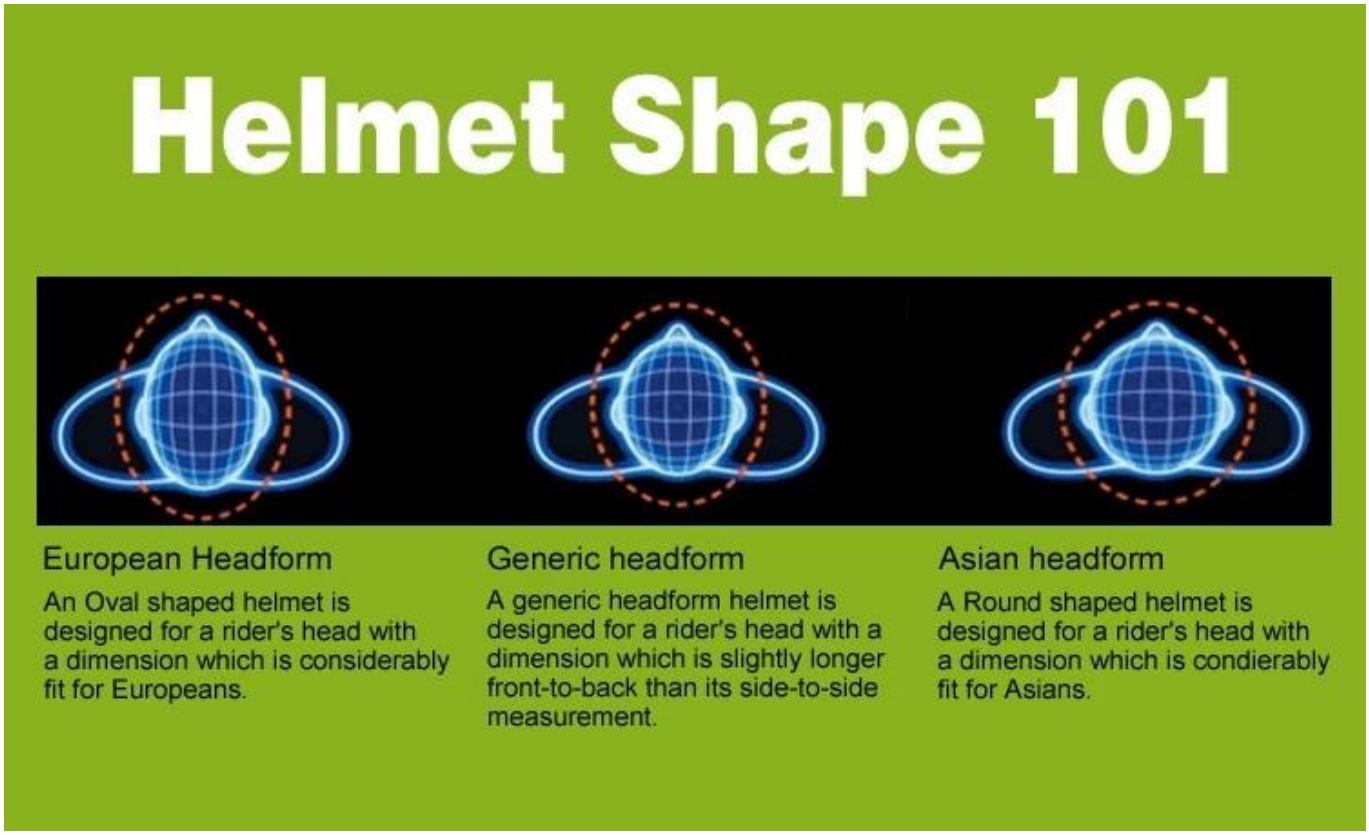
Helmet Shape 101
European Headform
An Oval shaped helmet is designed for a rider's head with a dimension which is considerably fit for Europeans.
Generic headform
A generic headform helmet is designed for a rider's head with a dimension which is slightly longer front-to-back than its side-to-side measurement.
Asian headform
A Round shaped helmet is designed for a rider's head with a dimension which is condierably fit for Asians.

□□□□□□□□□□:

□□□□□□□□□

Our In-house Testing Lab
AURORA

□□□

□□□

CERTIFICATE

□□□□□□□□□□□□□□□:

Aurora Sports □□□□□□□□□□□□□□□□□□□□□□□□□□ 15 □□□□□□□□□□□□□□□□ □□□□□□□□□□□□□□□□□□□□

CUSTOMIZE FOR BRAND

□□□□□□□□□□□□□□□□□□□□□

□□□□□□□□ → □□□□□□□□□□□□□ → PC□□□□□□□□ → □□□□□□□□□□□ → □□□□□□□□ EPS □□ → EPS□□□□□□□□□□□□ → □□□□□□□□ □□□□□□□□□□□ → □□□□□□□□□ → □□□□□□□□□□□ → □□□□□□□□□□□ → □□□□□□□□□□□□□□□□ → IQC□□ → □□□□□□□ → □□□□□□ □□□□ → □□□□□□□□□□□□□□□□ → □□□□□□□ → □□□□□□ → □□□□□ → □□ → □□□□□□□□□□□

Production Procedure
AURORA
1
Silk screen
2
PC blister tooling
3
PC blister manufacture
4
Trmming dug hole
5
Eps raw material by different density
6
EPS in-mold tooling
7
Helmet in-mold workshop
8
In-mold machines
9
In-mold tooling
10
In-mold producing process
11
semi-finished In-mold helmet
12
IQC inspection
13
Helmet grinding
14
Inner padding production
15
Plastic injection workshop
16
Assembly line
17
Inside labeling
18
Packing
19
Warehourse
20
Installed counters

□□□□:

□□□

SHIPPING