# □□□ □□□□□ □□□□□□□□□□□□□□□□□□□□□□□ □□□□□ AU B32

## □□□□□□ □□□□□□□□□:

| | |
|---|---|
| □□□ □□□□ | AU B32 |
| □□ | □□□□ EPS □□□□ & PC □□□ |
| □□ | CE EN1078 |
| □□□ | 19 □□□□ |
| □ | □□□□, □□□□□□□ |

| | |
|---|---|
| □□□/□□ | M/L 54-61 CM |
| □□ | 235 g |
| □□□□□□ | 7 □□ |
| MOQ | 300pcs |
| □□□□□□□□ | PP □ + □□ □□□□ □□□□□□ + mastercarton |

## □□ □□□□□ □□□□□:

1□ □□□□□□□□□ 235 g □□□□
2. □□□□□: □□□□□□□□□

## Packagaing □□

□□□□□□□□□□□: 12 □□□□/□□□□
□□□□□□□□: 73 X 58 X 35 cm
□□□: 6.50 kg
□□□□□ □□□: 1 □□/PP □ wth □□□ □□□□□□□□□ 12 □□

KINDERFAHRRADHELM

KINDERFAHRRADHELM

# □□□□□ □□□□□□ □□□□□:

## □□□□□□□□:

□□□□□□□

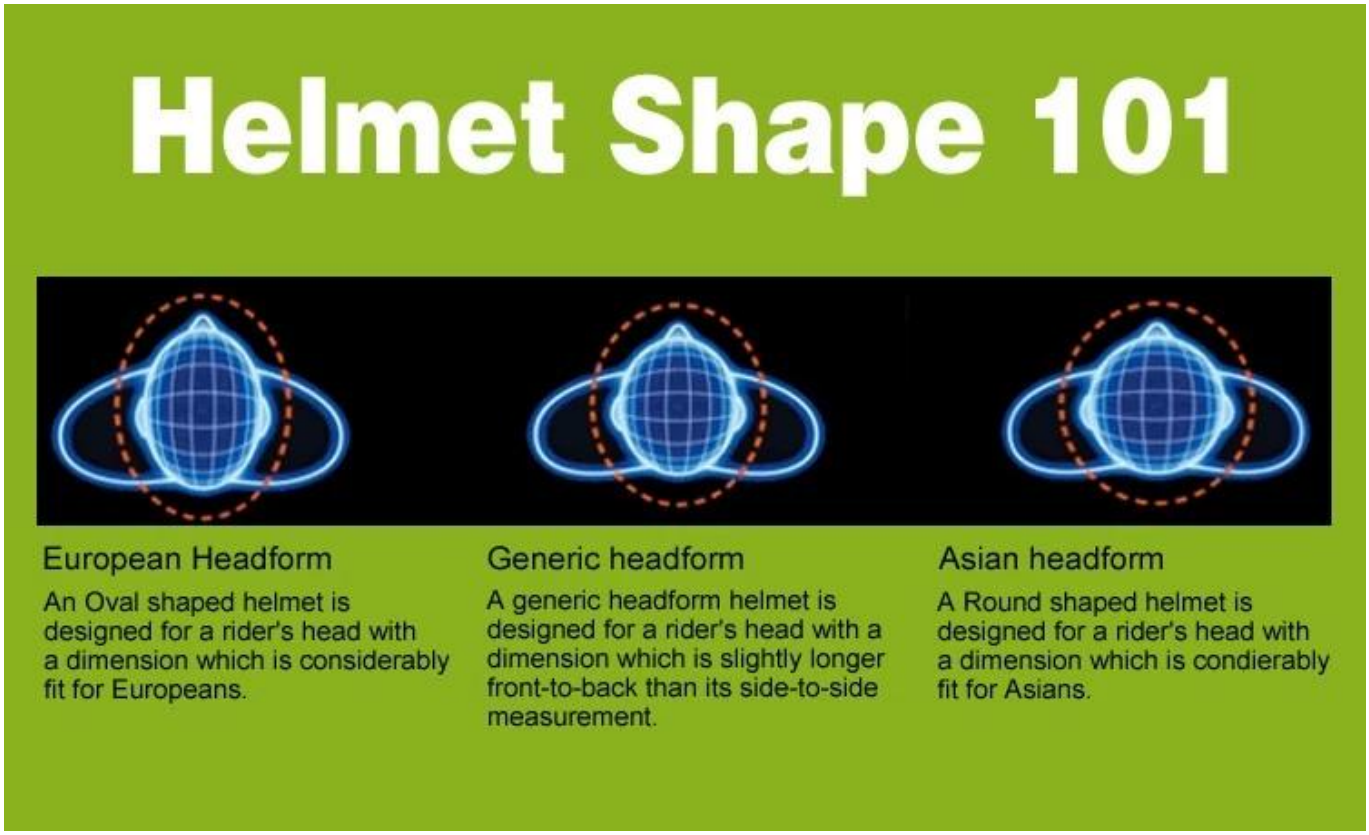
Helmet Shape 101
European Headform
An Oval shaped helmet is designed for a rider's head with a dimension which is considerably fit for Europeans.
Generic headform
A generic headform helmet is designed for a rider's head with a dimension which is slightly longer front-to-back than its side-to-side measurement.
Asian headform
A Round shaped helmet is designed for a rider's head with a dimension which is condierably fit for Asians.

## □□□□□□□ □□

□□□□□□□□□ (□□□□□□□□□ □□□□□□□□□□□□□.□) □□□□□□□ □□□□□□□□□□□□□

## Our In-house Testing Lab

**□□:**

□□□□□□□□: □□□□ ISO9001□□□□□□□□CE □□□□□□□□□□□ □□□□□□□□□□□

# CERTIFICATE

## [illegible]

[illegible] 15 [illegible] R & D [illegible]

## [illegible]

[illegible] - [illegible]

## CUSTOMIZE FOR BRAND

# □□□□□:

□□□□□□□□□□□□□□□□□□□□

□□□ □□□□□ → PC □□□□□ □□□□□ → PC □□□□□□□ → □□□□□□□□□□□□ → □□□□□ EPS □□ → EPS □□□ → □□□□□□□□□□ □□□□ → □□□□□ → □□ → □□□□□□□□□ → □□□□□□□□□□□ □□□□□ → IQC □□ → □□□□□□□□ → □□□□□□□□□□ → □□□□□□□□□□□□□□□□ □□□□ → □□□□□ →□□□□□□ → □□ → □□ → □□□□□□□□□□□□□□□□□□

## Production Procedure

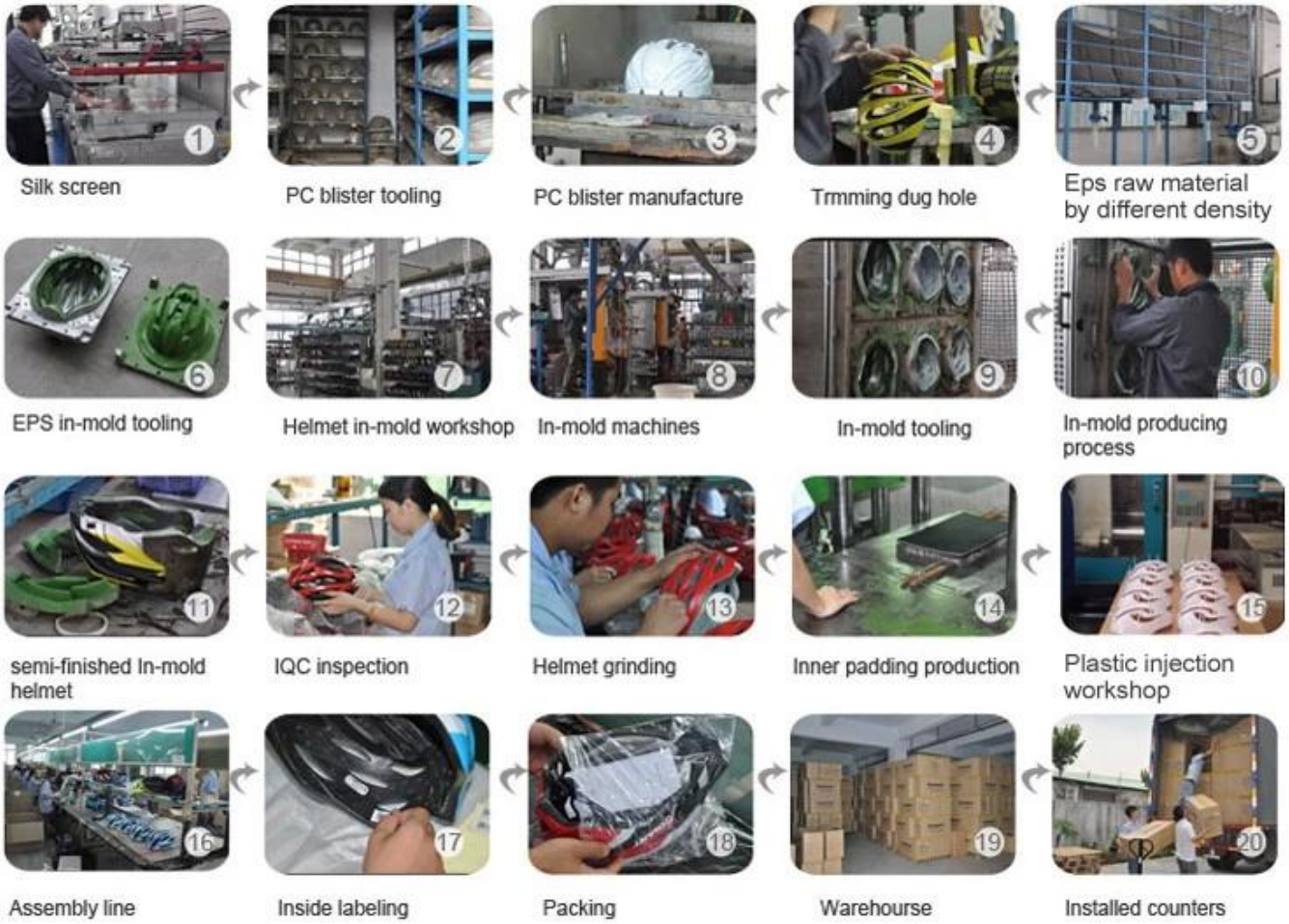


## □□□□:

□□□

## SHIPPING