□□□□□□□□

- □□□□ □□□
- □□□□□□□ 8□□15
- □□□ EPS□EPS + PC
- □□□ CE□CE□EN1078
- □□□g□□ 225□□□
- □□ □□□□□□□□□□□□□□□□□□□□
- □□□□ XS□45-50CM□□S□50□55□□□□□□□□□M□54□58□□□□□□□□
- □□□□ □□□□□□□□□□□□
- □□□□□ □□□□
- □□□□□ AU-C06
- □□□□ □□□□□□□□□□□□□□□□□□□□□□□□□□□□□□□□□□□□
- □□□ 225□□□
- MOQ□ 500□
- □□□ □□□□□□
- □□□□□□□ 3-5□
- □□□□□□□□□□□ 35□□60□□□□□□□□□□□□□□□□□□□□□□□□□□□□□
- □□□□□ T / T□□□□□□□□□□

□□&□038;□□

□□□□□□□□□	□□□□□□□□□□□□□□□□□□□□□□□□□□□□□□□□□□□□ 1. PP□□PE□□□□□□□□□□□□□□□□□□□□□□□□□□□□□□□□□□□□□ 2.□□□□□□□□□□
□□□□□	□□□35-60□□□□

□□□□

□□□□

□□□	□□
□□□□	XS□45-50CM□□S□50□55□□□□□□□□□M□54□58□□□□□□□□
□	□□□□□□□□□□□□□□□□□□
□□	PC-□□□ EPS-□□□□
MOQ	500 PCS
□□	CE EN 1078

□□□□□□□□□□□□□□□□□□□□□

□□□□□□□□□□□	□□□□□□□□□□□□
□□□□□□□□□□	10□15□ □□□□□□□□□□□□□□□□□□□□□□□□□□□□□□□□□□□□
□□□□□□□□□□□	□□□1.5□
□□□□□□□□□□	3□□□

□□□□	PAYPAL OR T / T

□□

□□□□□□□□□□□□□□□&□□□□□□□□ 24□□R&□□
□□□□□□□□□□□□□□□□□□□□□□□□□□□□□□□□□□□□□□; D support.We□□□□□□□□□□□□□□□□□□□□□□□□□□□□□□□□□□□□□□□
□□□
□□□□□□□□□□□□□□□□□□□□

NYLON WEBBING
PLA2001
PLA2135
PLA2008
PLA2057
PLA2191
PLA2081
PLA2020
PLA2242
PLA2179
PLA2106
PLA2051
PLA2012
PLA2148
PLA2304
PLA2204
PLA2034
PLA2041
PLA2273
PLA3880
AURORA
LOGO STICKER
LINING
PLA6000
PLA6010-10
PLA6211-02
PLA6325-08
PLA6317
PLA6520
DIVIDER (1)
-111
-36
-116
-119
-00
-120
DIVIDER (2)
-01
-07
-107
-114
-36
-111
-116
-106
-117
-113
-105
-110
-00
-115
-109
-112
-104
STRAP BUCKLE
-114
-36
-107
-07
-106
-01
-113
-104
-117
-115
-116
-00
-112
-111
-109
BUCKLE
-105
-106
-01
-107
-07
-114
-110
-104
-116
-117
-106
-112
-115
-111
-00
-109
ITW
MAGNET
SIZE ADJUSTMENT
PLA5022
PLA5073
PLA5285
PLA5406
PLA5663
PLA5058
PLA5127-00
PLA5127
PLA5388-13
PLA5388-01
VISOR
PLA1213-00
PLA1213
PLA0481-18
PLA0481
PLA0083-09
PLA0267
PLA0267-07
PLA0872A
PLA0872-113
PLA0083

[illegible]

[illegible]

[illegible]

[illegible]

[illegible]

[illegible]condierably[illegible]

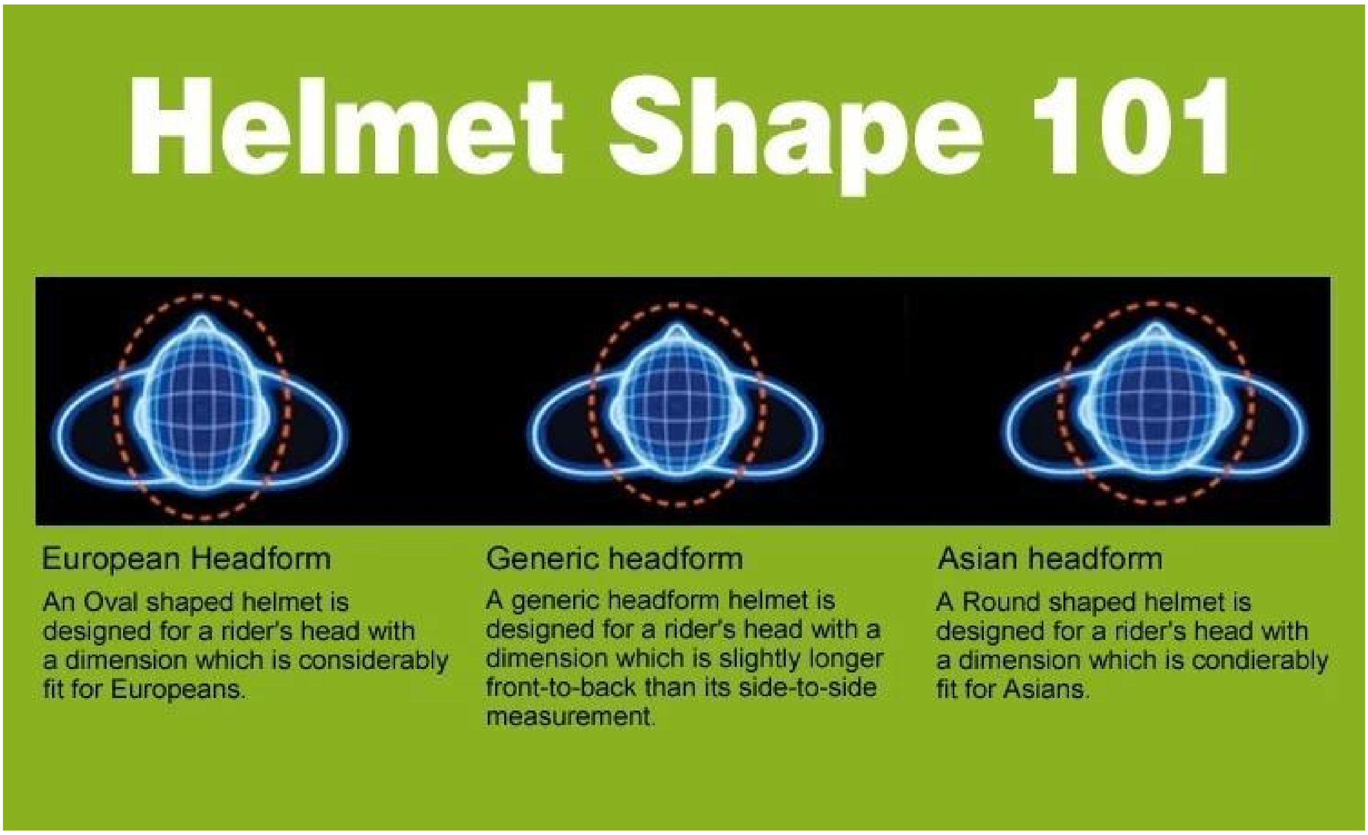

[illegible]

[illegible] → PC[illegible] → PC[illegible] → [illegible] → [illegible]EPS[illegible] → [illegible]EPS[illegible] → [illegible] → [illegible] → [illegible] → [illegible] → [illegible] → IQC[illegible] → [illegible] → [illegible] → [illegible] → [illegible] →[illegible] → [illegible] → [illegible] → [illegible]

Production Procedure

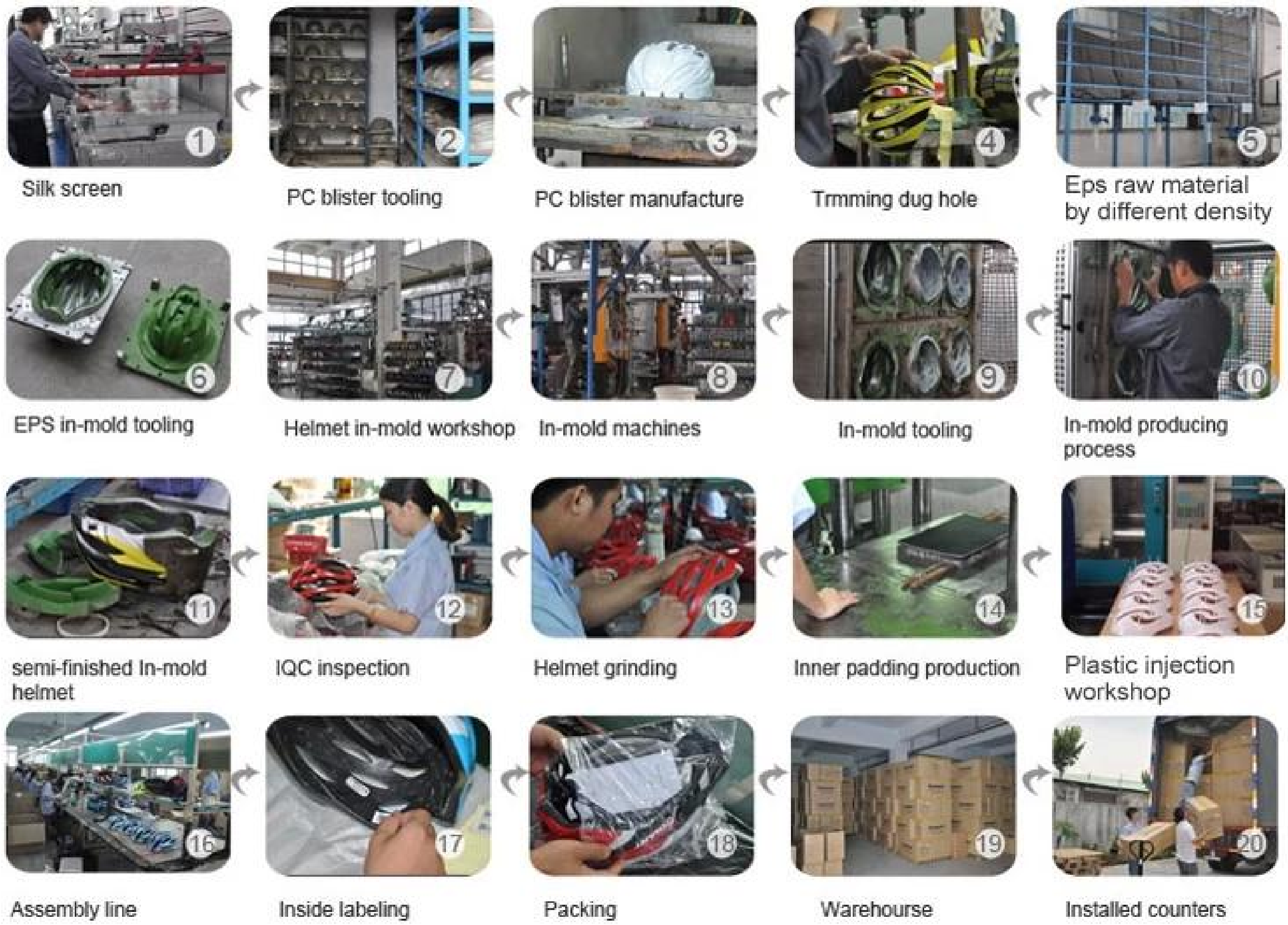

[illegible]&[illegible] [illegible]&[illegible]&[illegible]&[illegible] assistance.Make[illegible]&[illegible]038;[illegible]

[illegible]

----[illegible]

[illegible]

OEM&[illegible]038; ODM[illegible]OEM[illegible]ODM[illegible]

R&[illegible]038; D[illegible]

[illegible]

[illegible]

[illegible]

[illegible]15[illegible]R&[illegible]038;[illegible]D[illegible]