

KASK □□□ □□, □□□ □□ □□, AU-T01

2015 new developed racing TT cycle helmet

2015 professional aero time trial bicycle helmet with CE .

HOT



- Model No.: AU-T01
- Vents: 13 vents
- Weight: 320 g
- Size: S/M: 54-58cm
M/L: 58-62cm



Three pieces of PC shell can be separate and replaced by different colors.

KASK 0000 0000 00 00 :

- 00 0000 00 00 : 0000 00000 0000 0000 0000 00 00 000000, 0000 0000 00 0 00000.
- 0000 **PC** 00 00 PC 0000 00 00 0000 0000 0000 0000 0000 0 0000 0 0 00000, 0000 0000 0000 0, 00 00 00 00 0, 00 0000 0000 PC 00, 0000 000000 0000 00 00 0 0 00000.
- **EN166** 0 0000 00 : 0000000 0 00 00, 00, 00000, 0000, 0000, 00 - 00 0 00 0000 0 0 00000.
- 00 00 : (00000 00) 00 00 PC (00 000000) + EPS 0.
- 0000 00000: 0 0000 00 00 0 0; 00 00 00 00; 0000 0000 00;
- 00: CE-EN1078 00 0000 00 00.

KASK 0000 0000 00:

00 00	AU-T01 KASK 0000 00
00 00	0000 EPS 0 (000 000000)
00 00	+ 0 000000 00 PC 00 00 PC (00 000000) 0
00 00	00
00	CE EN1078
00	13 000
0	00, 0000 00
00 / 00 00	S / M (54-58CM) M / L (58-62CM)
00	320g
00 00000	0000-0-0-00, 0000 00, 00 0000 0000, 00 ITW 00, 00 0000 0000
MOQ	300PCS
0000 00 00	PP 00 + 00 00 00 00 + mastercarton

0 00 00 KASK 0000 00:





Eight color ways



GOGGLE

Including face grille conforming to EN 166/174 for excellent protection against fog and scratch.



Three pieces of PC shell can be separate and replaced by different colors.



SOFT WASHABLE PADS

Ergonomic interior padding for comfort and durability





NYLON STRAP & CHIN STRAP

Designed to limit risk of losing helmet during a fall, side strap-adjustment to assist with a proper fit.





**EN166,EN174
Certificated**





ෆෆෆෆ ෆෆ ෆෆෆෆ:

ෆෆෆෆ, ෆෆෆෆ ෆෆ & A ෆෆෆෆ; ෆෆ ෆෆ 24 ෆෆ ෆෆෆෆ ෆෆ ෆෆෆෆ ෆෆ. ෆෆෆෆ ෆෆෆෆ ෆෆ ෆෆෆෆ ෆෆෆෆ ෆෆෆෆ ෆෆෆෆ ෆෆෆෆ R & A ෆෆ ෆෆ ෆෆ ෆෆෆෆ ෆෆෆෆ ෆෆෆෆෆෆ D support.We ෆෆෆෆ ෆෆ ෆෆෆෆ ෆෆෆෆ ෆෆෆෆ ෆෆ ෆෆෆෆ ෆෆ ෆෆ ෆෆ ෆෆෆෆ ෆෆ, ෆෆ ෆෆෆෆ ෆෆ ෆෆෆෆෆ ෆෆ, ෆෆ ෆෆෆෆෆ, ෆෆ ෆෆෆෆ ෆෆ ෆෆෆෆෆ ෆෆ ෆෆ ෆෆෆෆෆ ෆෆ ෆෆ ෆෆෆෆෆ ෆෆ ෆෆ ෆෆෆෆෆ.

NYLON WEBBING					
	PLA2001	PLA2135	PLA2008	PLA2057	PLA2191
	PLA2081	PLA2020	PLA2242	PLA2179	PLA2106
PLA2051	PLA2012	PLA2148	PLA2304	PLA2204	
PLA2034	PLA2041	PLA2273	PLA3880		

					LOGO STICKER

LINING						
	PLA6000	PLA6010-10	PLA6211-02	PLA6325-08	PLA6317	PLA6520

DIVIDER (1)						
	-111	-36	-116	-119	-00	-120
DIVIDER (2)						
	-01	-07	-107	-114	-36	-111
	-116	-106	-117	-113	-105	-110
-00	-115	-109	-112	-104		

						STRAP BUCKLE
-114	-36	-107	-07	-106	-01	
-113	-104	-117	-115	-116	-00	
-112	-111	-109				

BUCKLE						
	-105	-106	-01	-107	-07	-114
-110	-104	-116	-117	-106	-112	
-115	-111	-00	-109	ITW	MAGNET	

SIZE ADJUSTMENT					
	PLA5022	PLA5073	PLA5285	PLA5406	PLA5663
PLA5058	PLA5127-00	PLA5127	PLA5388-13	PLA5388-01	

					VISOR
PLA1213-00	PLA1213	PLA0481-18	PLA0481	PLA0083-09	
PLA0267	PLA0267-07	PLA0872A	PLA0872-113	PLA0083	



The Dial of Adjustment can be interchangeable with LED light

KASK

Headform :

Headform is a model of a human head used for testing helmets.

headform :

headform is a model of a human head used for testing helmets.

headform :

Headform is a model of a human head used for testing helmets.

Helmet Shape 101



European Headform
An Oval shaped helmet is designed for a rider's head with a dimension which is considerably fit for Europeans.



Generic headform
A generic headform helmet is designed for a rider's head with a dimension which is slightly longer front-to-back than its side-to-side measurement.



Asian headform
A Round shaped helmet is designed for a rider's head with a dimension which is considerably fit for Asians.

Headform :

Headform is a model of a human head used for testing helmets.

& A 00000; 00 0 00! 000 00 0000 0000 0000 0000 00 00 0000 00 0 0 00000 00000 0000 000 0 0 00000 0 0000, 00 0000 00 0 0000 0 00000!

Our In-house Testing Lab



00:

0000 0000000 : 0000 ISO9001, 00 00, CE 0000 0000, 0000 0000 00 0000 00 0 0 0000 00 0000 00 0000 0000

CERTIFICATE



15年

15年R & A, D, 15年

CUSTOMIZE FOR BRAND



Logo style: Dome, Metal, UV-Dart sticker, Water decal.



PC 3D 3D 3D :

PC 3D → PC 3D → PC 3D → 3D 3D 3D → 3D 3D 3D EPS 3D → EPS - 3D 3D → 3D 3D 3D → 3D 3D → - 3D 3D → 3D 3D 3D → 3D - 3D 3D → IQC 3D → 3D 3D → 3D 3D 3D → 3D 3D 3D 3D → 3D 3D → 3D 3D → 3D → 3D → 3D 3D.

Production Procedure

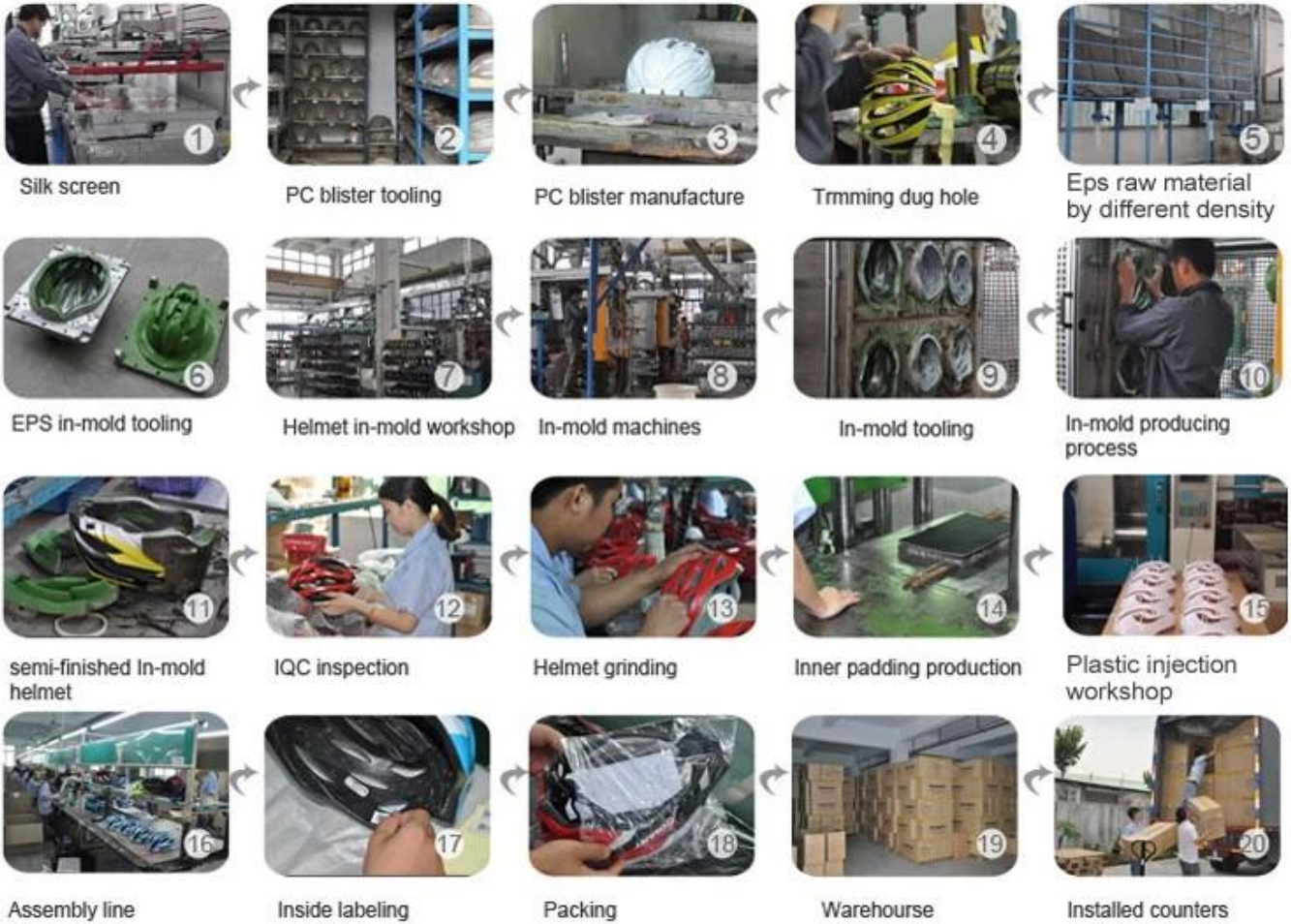

□□ □□ :

□□ □□, □□□□ & A; □□ □□□ □ □□□ □□ □ □□□! □□□ □□□ □□□ & A □□□ □□ □□ □□□ □□ □ □□□□; □□□ □□□ □□ □□ □□□ □ □ □□□! □□□ □□ □□ □□ □□ & A □□□□ □□□ □□; □□ □□□□, □□□ □□ □□□ □□□□ □□□ □□ □□□ □□□□! □□□ □□, □□ □□ □□□ □□ □□ □□□□!

SHIPPING

