□□□ □□ □□, 3 □ □□□ □□

□□□ □□ □□□ □□:

1. □□□ □□ □□ 215 g, □□□ □□□ □□□
2. □□ □□: □□□ □ □□ □□, □□ □□□ □□ □□ □ □,
3. □□□ PC □□ □□ □□□ □□ □ □ □□.
4. □□□ □□ EPS □□, □□□ □□, □□ □□, □□□□ □□□ □□ □□□.
5. □□ □□ □□ □□, □ □□ □ □□ □□ □, □ □□.
6. □□□ □□ □ □□ □□□ □□□ □□.
7. □□: CE EN1078 □□ □□□ □□ □□.

□□□ □□ □□□ □□:

□□ □□	AU-C03 □□□ □□ □□
□□	□ □□ EPS □□□ & PC □
□□	CE EN1078
□□□	13 □□ □□□
□	Pantone, □□□ □□
□□/□□ □□	S (47-52 CM), M (48-56 CM):
□□	215 g
□□ □□	7 □
MOQ	300pcs
□□□ □□ □□	PP □□ + □□ □□ □□ □□ + mastercarton

□□□ □□ □□□ □□ □□ □□:

□□ □□□ □□□ □□:

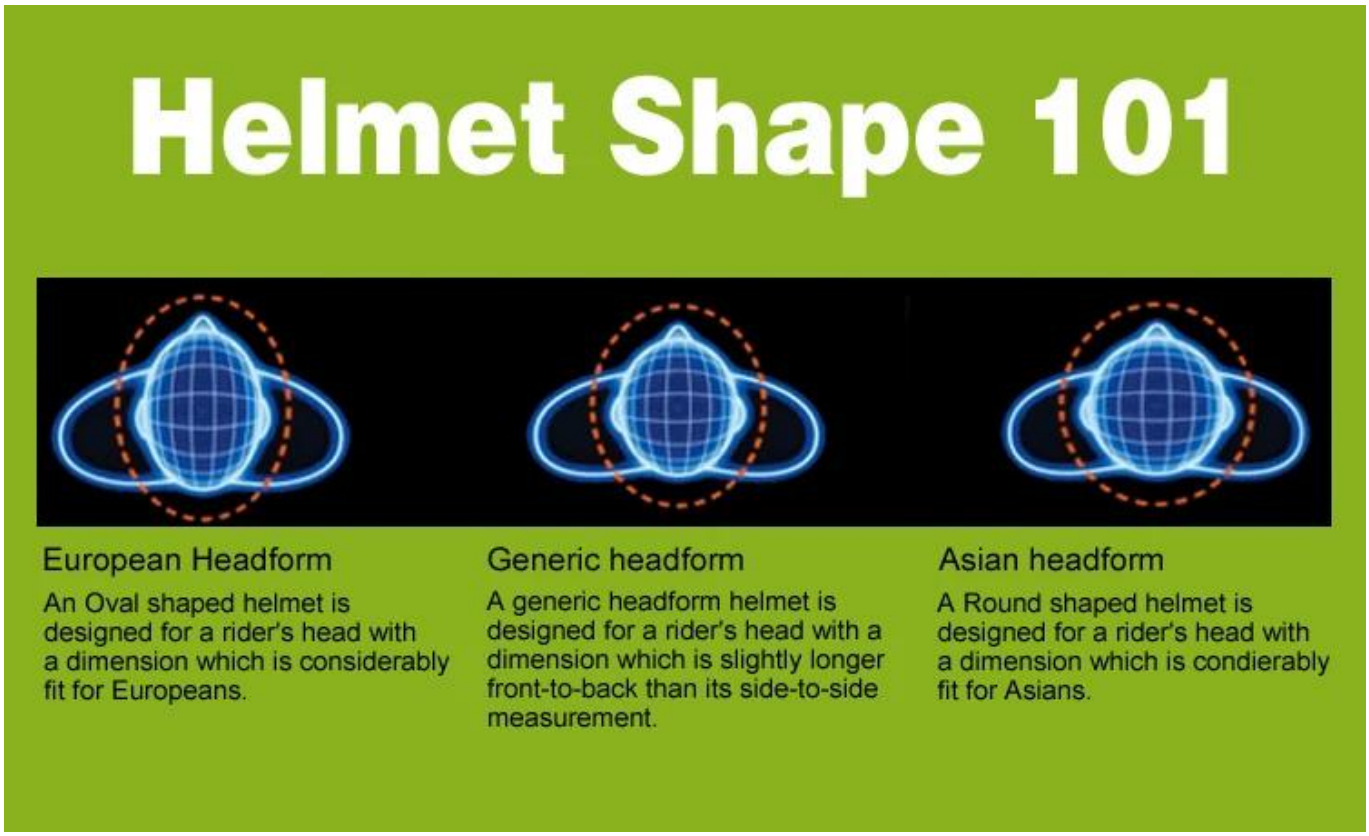
Helmet Shape 101
European Headform
An Oval shaped helmet is designed for a rider's head with a dimension which is considerably fit for Europeans.
Generic headform
A generic headform helmet is designed for a rider's head with a dimension which is slightly longer front-to-back than its side-to-side measurement.
Asian headform
A Round shaped helmet is designed for a rider's head with a dimension which is condierably fit for Asians.

□□□ □□□ □:

Our In-house Testing Lab
AURORA

Our In–house Testing Lab

CERTIFICATE

□□ □□:

Production Procedure

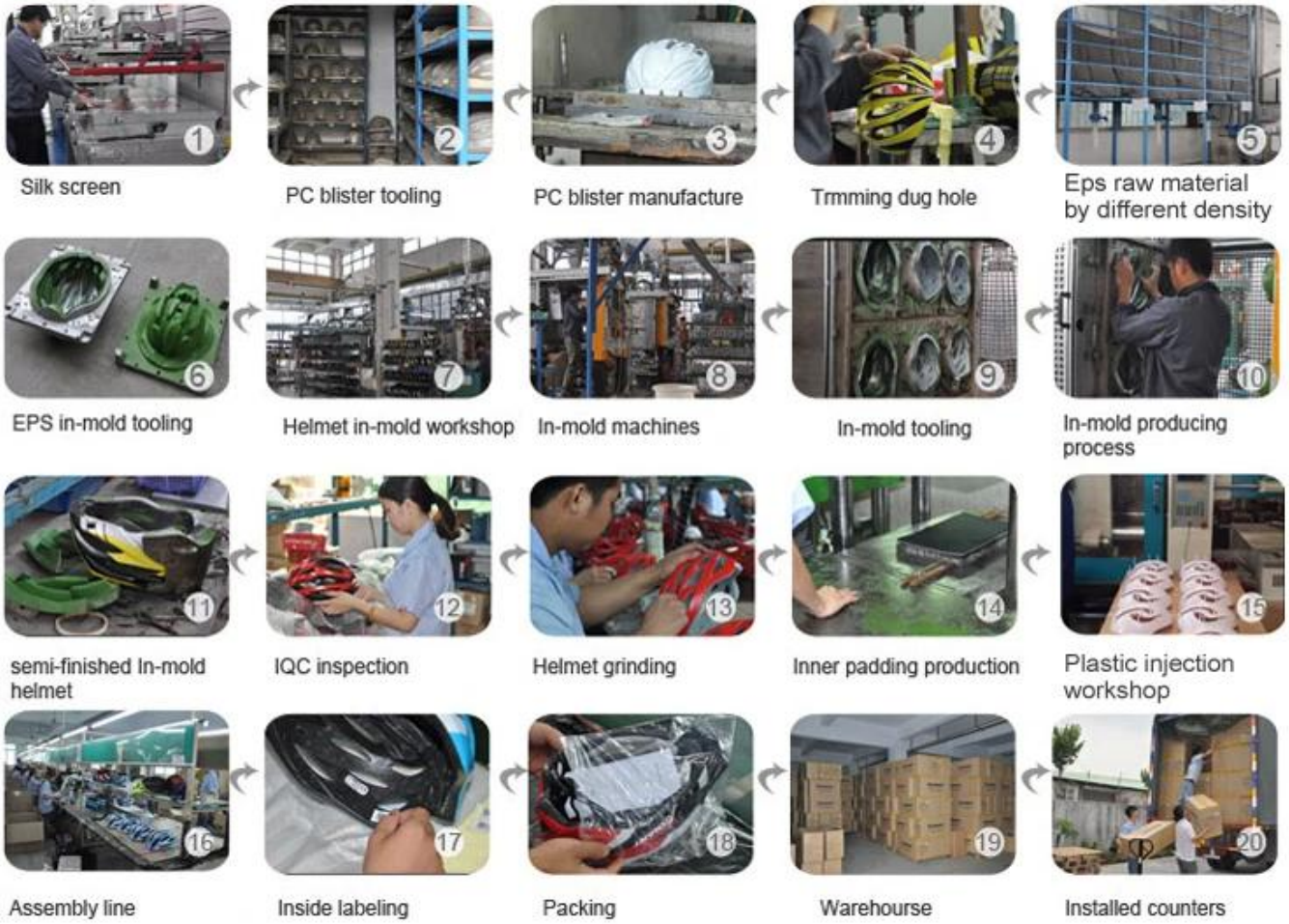

□□ □□:

SHIPPING